



SEMI-D

# LIVE LARGE FOR LIFE

Broadleaf Residences by HOMETREE

---

Where expansive outdoors and spacious layout indoors are woven into a tapestry of remarkable family living experiences. This is where the affluent calls home.

This is where nature calls home.



PROJECT SITE AREA : 49 ACRES

TOTAL UNITS : 295 UNITS

3-STOREY SEMI-D : 244 UNITS

3-STOREY BUNGALOW : 51 UNITS



## GROUND FLOOR

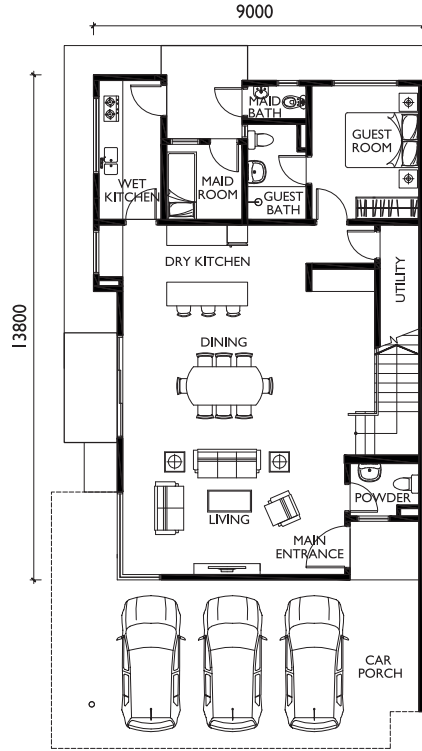

## SEMI-D

3-Storey

6 + 1 Bedrooms

7 Bathrooms + 2 Powder Rooms

Land Area

Approx. 3,111 – 7,858 sf.

Built-Up Area

4,654 sf.

## FIRST FLOOR

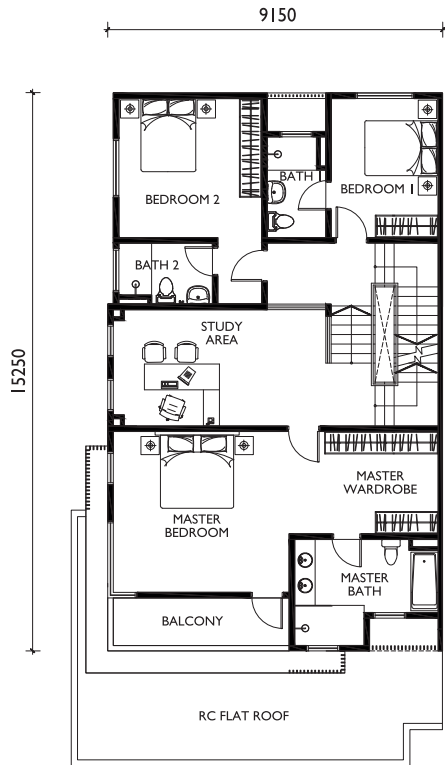

## SECOND FLOOR

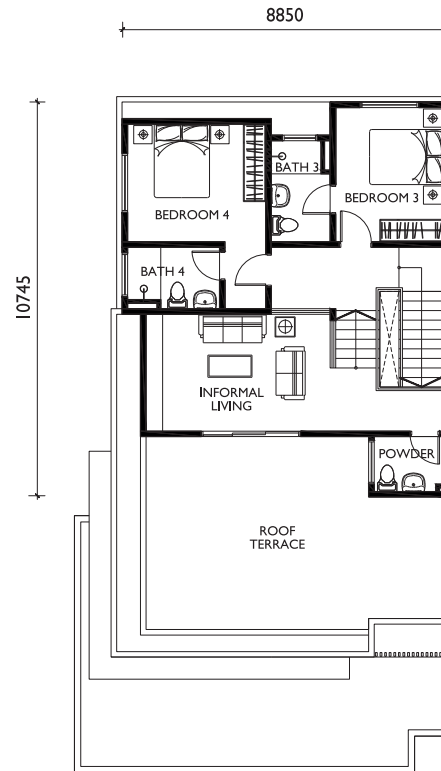

# SPECIFICATIONS

		SD/SD-I
Structure	Reinforced Concrete	✓
Walls	Reinforced Concrete Wall/Brick Wall	✓
Roofs	R.C Roof/Metal Roofing System	✓
	R.C Roof/Bitumen Waterproof Membrane Roofing System	–
Ceiling Finishes	Skim Coat/Plasterboard Ceiling	✓
Doors	Main Entrance/Entrance Foyer : Timber Door	✓
	Others : Timber Door/Aluminium Frame Sliding Glass Door	✓
Windows	Aluminium Frame Glass/Aluminium Frame Sunshade Louvres	✓
Flooring	Car porch : Quality Tiles	✓
	Living/Dining : Quality Tiles	✓
	Dry Kitchen : Quality Tiles	✓
	Wet Kitchen : Quality Tiles	✓
	Yard/Utility : Quality Tiles	✓
	Guest Room : Quality Tiles	✓
	Bedrooms : Timber Flooring	✓
	Study Room : Timber Flooring	–
	Master Bath : Quality Tiles	✓
	Toilet : Quality Tiles	✓
	Bathrooms/Powder : Quality Tiles	✓
	Study Area : Timber Flooring	✓
	Informal/Family Living : Timber Flooring	✓
	Terrace : Quality Tiles	–
	Balcony : Quality Tiles	✓
	Staircase : Timber Flooring	✓
	Roof Terrace : Quality Tiles/Cement Render	✓
Wall Finishes	Master Bath : Quality Tiles	✓
	Toilet : Quality Tiles	✓
	Bathrooms/Powder : Quality Tiles	✓
	Dry Kitchen : Plaster & Paint	✓
	Wet Kitchen : Quality Tiles	✓
	Internal : Paint	✓
	External : Weather–Shield Paint	✓
	External : Paint/Textured Paint/Stone Wall Cladding@Car Porch Wall	–
Sanitary Fittings	Water Closet	9
	Bathtub	1
	Basin	10
	Showerhead	7
	Kitchen Sink	1
Fence	Low Brick Wall/Plaster & Paint	✓
Extra Features	Rainwater Harvesting System	✓
	Hot Water Storage System	✓
Electrical Fittings	Light Point	71
	Fan Point	10
	Power Point	53
	Air–Cond. Point	10
	Data Point	5
	Television Point	4
	Telephone Point	1
	Intercom	1
	Electrical DB	3
	Door Bell Point	1
Security Alarm System	Quality Alarm System	✓
Ironmongery	Quality Lockset	✓

Note: The vendor shall at its own cost and expenses install or construct all of the items listed above in accordance to the description set out save for the item or items marked with an \* which may be deleted if not applicable.

BCB DEVELOPMENT SDN BHD (493302-U)

T03 – 5525 5899 (Sales) 03 – 5525 5697 (Office) ☎ 012-213 0089 E [hometreeinfo@bcbbhd.com.my](mailto:hometreeinfo@bcbbhd.com.my) W [www.hometree.com.my](http://www.hometree.com.my)



Disclaimer: All information contained herein (including specifications, plan measurements, art renderings, photographs and illustrations) are subject to amendments, variations and modifications without notification as may be required by the relevant authorities or developer's consultants and is not intended to form and cannot form part of an offer and contract presentation. The Developer reserves the right to alter, change or vary any information contained herein without prior notification. Whilst every reasonable care has been taken in preparing this information, the developer shall not be held responsible for any variations. For avoidance of doubt on all plans, layout, information and specifications, please refer to Sale and Purchase Agreement.

Developer: BCB Development Sdn. Bhd. (493302-U) • Developer's Licence No.: 13053-2/07-2018/01764(U) • Validity Period: 06/07/2017 - 05/07/2018 • Advertising and Sales Permit No.: 13053-2/07-2018/01764(P) • Validity Period: 06/07/2017 - 05/07/2018 • Approving Local Authority: Majlis Bandaraya Shah Alam • Building Plan Reference No.: MBSA/BGN/BB/600-1(P5)/SEK.31/0032-2017 • Land Tenure: Leasehold 99 years (Expiry 4 July 2112) • Land Encumbrances: United Overseas Bank (Malaysia) Bhd • Price: Bungalow RM3,077,000.00 (min.) - RM4,364,000.00 (max.) | Semi-D RM2,087,000.00 (min.) - RM3,370,000.00 (max.) • Total Units: 265 (Bungalow 99 units | Semi-D 166 units) • Expected Completion Date: Dec. 2020 • 7% Discount for Bumiputera only. Terms and conditions apply.



BUNGALOW

# LIVE LARGE FOR LIFE

Broadleaf Residences by HOMETREE

---

Where expansive outdoors and spacious layout indoors are woven into a tapestry of remarkable family living experiences. This is where the affluent calls home.

This is where nature calls home.



PROJECT SITE AREA : 49 ACRES

TOTAL UNITS : 295 UNITS

3-STOREY SEMI-D : 244 UNITS

3-STOREY BUNGALOW : 51 UNITS





## TYPE B

3-Storey | 5 + 1 Bedrooms | 7 Bathrooms + 1 Powder Room  
Land Area : Approx. 5,242 – 6,760 sf. | Built-Up Area : 6,019 sf.

GROUND FLOOR

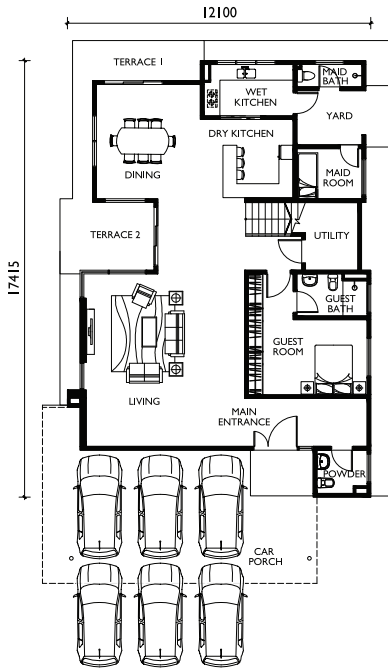

FIRST FLOOR

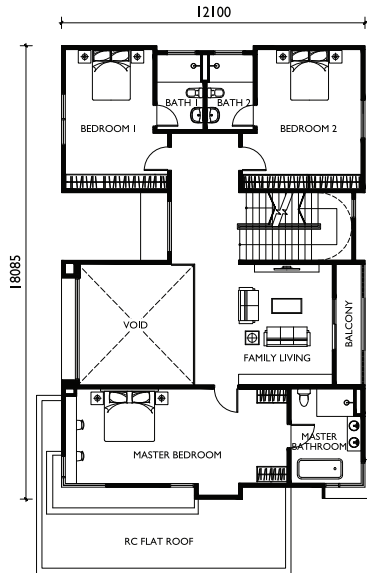

SECOND FLOOR

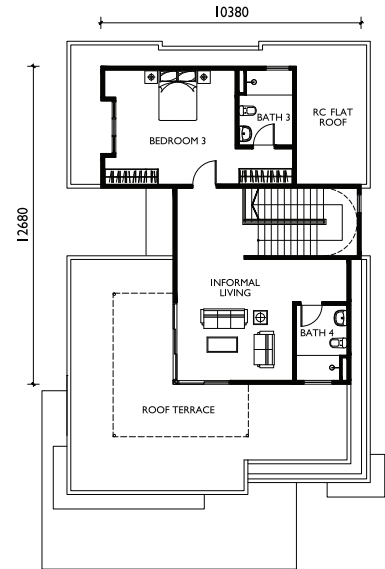

## TYPE C

3-Storey | 5 + 1 Bedrooms | 7 Bathrooms + 1 Powder Room  
Land Area : Approx. 4,790 – 6,178 sf. | Built-Up Area : 5,169 sf.

GROUND FLOOR

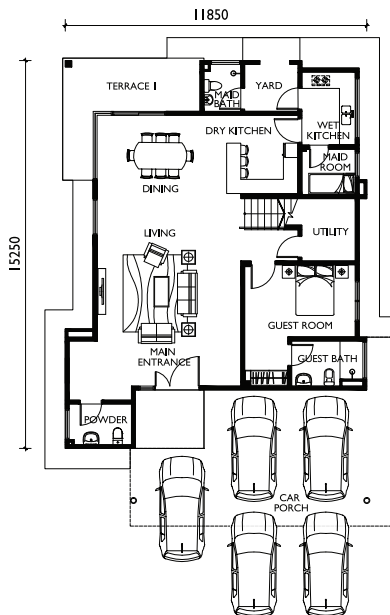

FIRST FLOOR

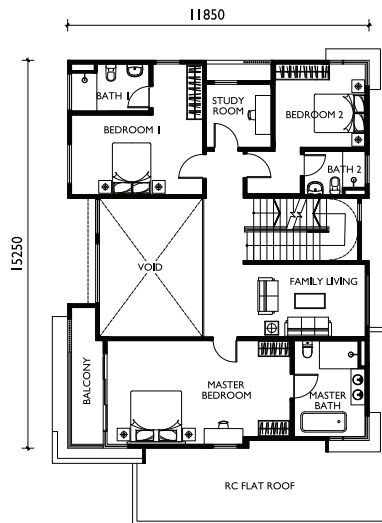

SECOND FLOOR

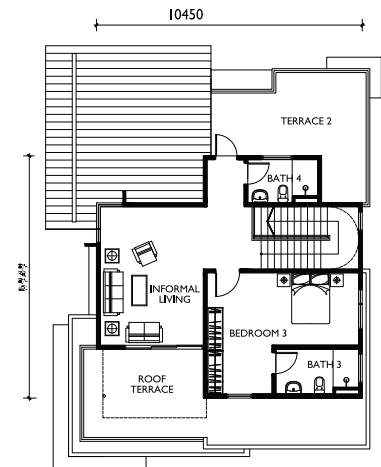

## TYPE F

3-Storey | 5 + 1 Bedrooms | 6 Bathrooms + 1 Powder Room  
Land Area : Approx. 4,553 – 7,174 sf. | Built-Up Area : 4,942 sf.

GROUND FLOOR

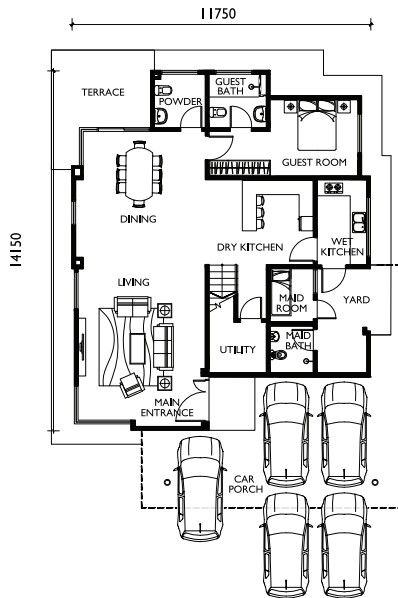

FIRST FLOOR

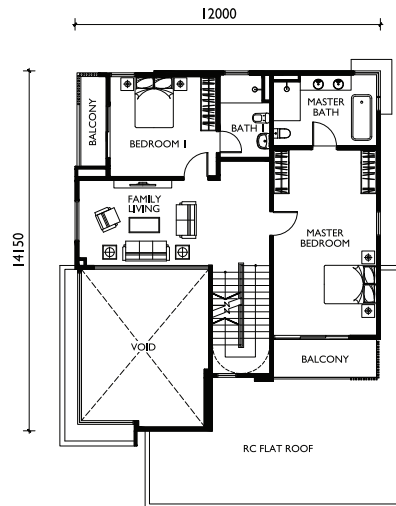

SECOND FLOOR

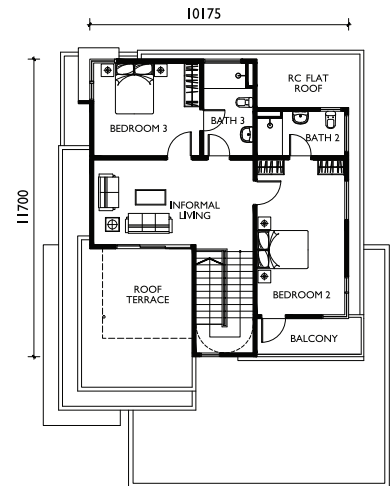

## TYPE H

3-Storey | 5 + 1 Bedrooms | 7 Bathrooms + 1 Powder Room  
Land Area : Approx. 5,081 – 6,114 sf. | Built-Up Area : 5,494 sf.

GROUND FLOOR

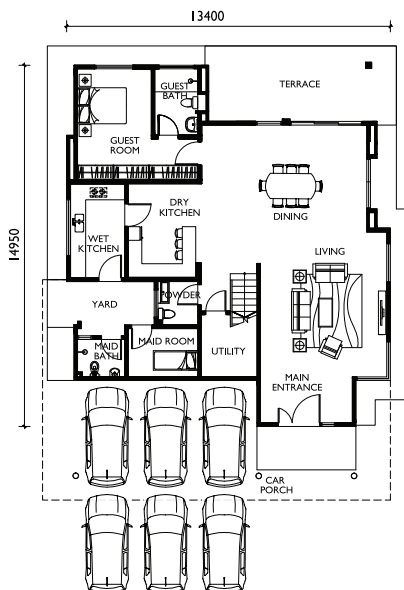

FIRST FLOOR

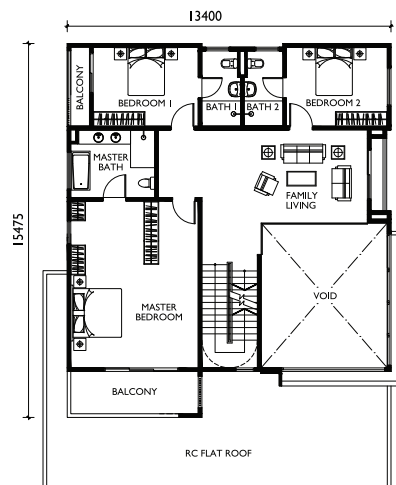

SECOND FLOOR

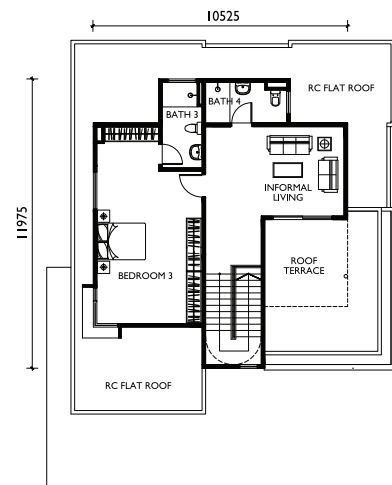

## TYPE G

3-Storey | 6 + 1 Bedrooms | 7 Bathrooms + 1 Powder Room  
Land Area : Approx. 5,382 – 7,061 sf.. | Built-Up Area : 6,081 sf.

### GROUND FLOOR

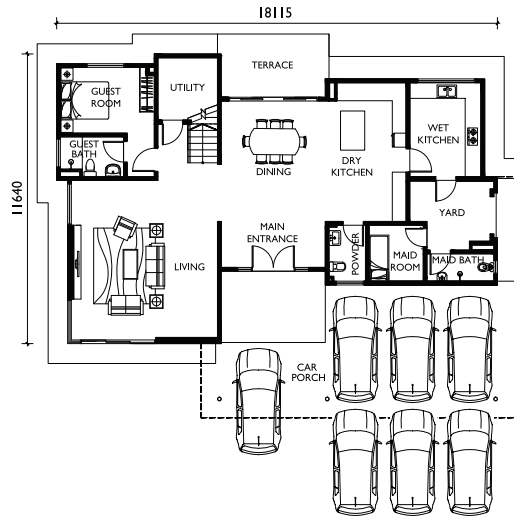

### FIRST FLOOR

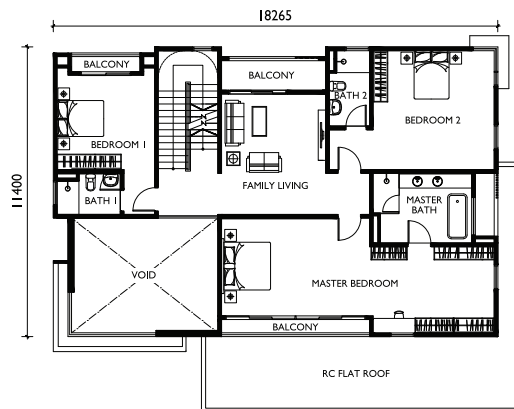

### SECOND FLOOR

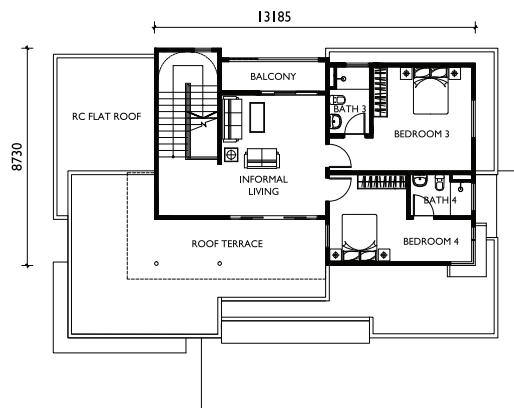

## SPECIFICATIONS

		B/B/I	C/C/I	F/F/I	G/G/I	H/H/I
Structure	Reinforced Concrete	✓	✓	✓	✓	✓
Walls	Reinforced Concrete Wall/Brick Wall	✓	✓	✓	✓	✓
Roofs	R.C Roof/Metal Roofing System	—	—	—	—	—
	R.C Roof/Bitumen Waterproof Membrane Roofing System	✓	✓	✓	✓	✓
Ceiling Finishes	Skim Coat/Plasterboard Ceiling	✓	✓	✓	✓	✓
Doors	Main Entrance/Entrance Foyer : Timber Door	✓	✓	✓	✓	✓
	Others : Timber Door/Aluminium Frame Sliding Glass Door	✓	✓	✓	✓	✓
Windows	Aluminium Frame Glass/Aluminium Frame Sunshade Louvres	✓	✓	✓	✓	✓
Flooring	Car porch : Quality Tiles	✓	✓	✓	✓	✓
	Living/Dining : Quality Tiles	✓	✓	✓	✓	✓
	Dry Kitchen : Quality Tiles	✓	✓	✓	✓	✓
	Wet Kitchen : Quality Tiles	✓	✓	✓	✓	✓
	Yard/Utility : Quality Tiles	✓	✓	✓	✓	✓
	Guest Room : Quality Tiles	✓	✓	✓	✓	✓
	Bedrooms : Timber Flooring	✓	✓	✓	✓	✓
	Study Room : Timber Flooring	—	✓	—	—	—
	Master Bath : Quality Tiles	✓	✓	✓	✓	✓
	Toilet : Quality Tiles	—	—	—	—	—
	Bathrooms/Powder : Quality Tiles	✓	✓	✓	✓	✓
	Study Area : Timber Flooring	—	—	—	—	—
	Informal/Family Living : Timber Flooring	✓	✓	✓	✓	✓
	Terrace : Quality Tiles	✓	✓	✓	✓	✓
	Balcony : Quality Tiles	✓	✓	✓	✓	✓
	Staircase : Timber Flooring	✓	✓	✓	✓	✓
	Roof Terrace : Quality Tiles/Cement Render	✓	✓	✓	✓	✓
Wall Finishes	Master Bath : Quality Tiles	✓	✓	✓	✓	✓
	Toilet : Quality Tiles	—	—	—	—	—
	Bathrooms/Powder : Quality Tiles	✓	✓	✓	✓	✓
	Dry Kitchen : Plaster & Paint	✓	✓	✓	✓	✓
	Wet Kitchen : Quality Tiles	✓	✓	✓	✓	✓
	Internal : Paint	✓	✓	✓	✓	✓
	External : Weather—Shield Paint	—	—	—	—	—
	External : Paint/Textured Paint/Stone Wall Cladding @Car Porch Wall	✓	✓	✓	✓	✓
Sanitary Fittings	Water Closet	8	8	7	8	8
	Bathtub	1	1	1	1	1
	Basin	9	9	8	9	9
	Showerhead	7	7	6	7	7
	Kitchen Sink	1	1	1	1	1
Fence	Low Brick Wall/Plaster & Paint	✓	✓	✓	✓	✓
Extra Features	Rainwater Harvesting System	✓	✓	✓	✓	✓
	Hot Water Storage System	✓	✓	✓	✓	✓
Electrical Fittings	Light Point	70	74	64	86	71
	Fan Point	9	9	9	10	9
	Power Point	52	56	53	56	52
	Air—Cond. Point	10	10	10	11	9
	Data Point	5	5	5	5	5
	Television Point	4	4	4	4	4
	Telephone Point	1	1	1	1	1
	Intercom	1	1	1	1	1
	Electrical DB	3	3	3	3	3
	Door Bell Point	1	1	1	1	1
Security Alarm System	Quality Alarm System	✓	✓	✓	✓	✓
Ironmongery	Quality Lockset	✓	✓	✓	✓	✓

Note: The vendor shall at its own cost and expenses install or construct all of the items listed above in accordance to the description set out save for the item or items marked with an \* which may be deleted if not applicable.

**BCB DEVELOPMENT SDN BHD** (493302-U)

T 03 – 5525 5899 (Sales) 03 – 5525 5697 (Office) ☎ 012-213 0089 E [hometreeinfo@bcbbhd.com.my](mailto:hometreeinfo@bcbbhd.com.my) W [www.hometree.com.my](http://www.hometree.com.my)



Disclaimer: All information contained herein (including specifications, plan measurements, art renderings, photographs and illustrations) are subject to amendments, variations and modifications without notification as may be required by the relevant authorities or developer's consultants and is not intended to form and cannot form part of an offer and contract presentation. The Developer reserves the right to alter, change or vary any information contained herein without prior notification. Whilst every reasonable care has been taken in preparing this information, the developer shall not be held responsible for any variations. For avoidance of doubt on all plans, layout, information and specifications, please refer to Sale and Purchase Agreement.

Developer: BCB Development Sdn. Bhd. (493302-U) • Developer's Licence No.: 13053-2/07-2018/01764(L) • Validity Period: 06/07/2017 - 05/07/2018 • Advertising and Sales Permit No.: 13053-2/07-2018/01764(P) • Validity Period: 06/07/2017 - 05/07/2018 • Approving Local Authority: Majlis Bandaraya Shah Alam • Building Plan Reference No.: MBSA/BGN/BB/600-1(P5)/SEK-31/0032-2017 • Land Tenure: Leasehold 99 years (Expiry 4 July 2112) • Land Encumbrances: United Overseas Bank (Malaysia) Bhd • Price: Bungalow RM3,077,000.00 (min.) - RM4,364,000.00 (max.) | Semi-D RM2,087,000.00 (min.) - RM3,370,000.00 (max.) • Total Units: 265 (Bungalow 99 units | Semi-D 166 units) • Expected Completion Date: Dec. 2020 • 7% Discount for Bumiputera only. Terms and conditions apply.